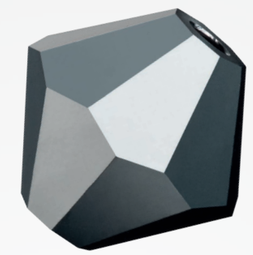

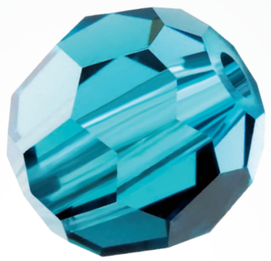

Beads and Pendants

Preciosa's machine-cut Beads and Pendants are expertly crafted with rigorous attention to detail. This assortment of classic shapes emphasizes quality over quantity and offers a straightforward, shining selection of perfectly polished staples.

Colors

Crystal
00030

Jet
23980

White Opal
01000

Black Diamond
40010

Aquamarine
60000

Aqua Bohemica
60010

Turquoise
63030

Light Sapphire
30020

Light Sapphire Opal
31110

Sapphire
30050

Montana
30340

Capri Blue
60310

Indicolite
60100

Blue Zircon
60230

Chrysolite
50000

Chrysolite Opal
51000

Peridot
50520

Emerald
50730

Olivine
50230

Jonquil
80100

Citrine
80310

Topaz
10070

Light Colorado Topaz
10330

Smoked Topaz
10220

Rose Opal
71350

Light Rose
70120

Pink Sapphire
70220

Rose
70010

Indian Pink
70040

Fuchsia
70350

Sun
90310

Hyacinth
90040

Padparadscha
90350

Light Siam
90070

Siam
90090

Garnet
90120

Burgundy
90100

Light Burgundy
90095

Amethyst
20050

Amethyst Opal
21110

Light Amethyst
20020

Violet
20310

Tanzanite
20410

Deep Tanzanite
20480

Coatings

Crystal AB
00030 200 AB

Crystal Argent Flare
00030 242 AgF

Crystal Velvet*
00030 279 Vel

Crystal Honey
00030 235 Hon

Crystal Celsian
00030 225 Cel

Crystal Blond Flare*
00030 239 BdF

Crystal Aurum*
00030 262 Aur

Crystal Starlight Gold*
00030 261 StG

Crystal Capri Gold*
00030 271 CaG

Crystal Venus
00030 234 Ven

Crystal Volcano*
00030 299 Vol

Crystal Vitrail Light*
00030 265 VL

Crystal Vitrail Medium*
00030 281 VM

Crystal Viridian*
00030 236 Vir

Crystal Lagoon*
00030 237 Lag

Crystal Bermuda Blue*
00030 296 BBl

Crystal Heliotrope*
00030 295 Hel

Crystal Valentinite*
00030 226 Val

Crystal Labrador*
00030 270 Lab

Jet Hematite*
23980 272 Hem

Full Coatings

Crystal AB 2×
00030 20000 AB 2×

Crystal Golden Flare 2×*
00030 23800 GlF 2×

Crystal Aurum 2×*
00030 26200 Aur 2×

Crystal Labrador 2×*
00030 27000 Lab 2×

Jet Light Hematite 2×*
00030 20700 LtHem 2×

Jet Hematite 2×*
00030 27200 Hem 2×

Full coatings are available
on all colors.

Matte Effects

Crystal Matte
00030

Crystal Matte AB
00030

Matte and Matte AB effects are available on all colors except for White Opal, Light Sapphire Opal, Chrysolite Opal, Rose Opal and Amethyst Opal.

NOTE:

Slight deviation in color shade is unavoidable.

* Coating is not resistant to plating and similar processes

Numerical order

00030	Crystal
00030 200 AB**	Crystal AB
00030 20000 AB 2×	Crystal AB 2×
00030 225 Cel**	Crystal Celsian
00030 226 Val**	Crystal Valentinite
00030 234 Ven**	Crystal Venus
00030 235 Hon**	Crystal Honey
00030 236 Vir**	Crystal Viridian
00030 237 Lag**	Crystal Lagoon
00030 23800 GlF 2×	Crystal Golden Flare 2×
00030 239 BdF**	Crystal Blond Flare
00030 242 AgF**	Crystal Argent Flare
00030 261 StG**	Crystal Starlight Gold
00030 262 Aur**	Crystal Aurum
00030 26200 Aur 2×	Crystal Aurum 2×
00030 265 VL**	Crystal Vitrail Light
00030 270 Lab**	Crystal Labrador
00030 27000 Lab 2×	Crystal Labrador 2×
00030 271 CaG**	Crystal Capri Gold
00030 279 Vel**	Crystal Velvet
00030 281 VM**	Crystal Vitrail Medium
00030 295 Hel**	Crystal Heliotrope
00030 296 BBl**	Crystal Bermuda Blue
00030 299 Vol**	Crystal Volcano
01000	White Opal
10070	Topaz
10220	Smoked Topaz
10330	Light Colorado Topaz
20020	Light Amethyst
20050	Amethyst
20310	Violet
20410	Tanzanite
20480	Deep Tanzanite
21110	Amethyst Opal
23980	Jet
23980 200 AB**	Jet AB
23980 20700 LtHem 2×	Jet Light Hematite 2×
23980 272 Hem**	Jet Hematite
23980 27200 Hem 2×	Jet Hematite 2×
30020	Light Sapphire
30050	Sapphire
30340	Montana
31110	Light Sapphire Opal
40010	Black Diamond
50000	Chrysolite
50230	Olivine
50520	Peridot
50730	Emerald
51000	Chrysolite Opal
60000	Aquamarine
60010	Aqua Bohemica
60100	Indicolite
60230	Blue Zircon
60310	Capri Blue
63030	Turquoise
70010	Rose
70120	Light Rose
70040	Indian Pink
70220	Pink Sapphire
70350	Fuchsia
71350	Rose Opal
80100	Jonquil
80310	Citrine
90040	Hyacinth
90070	Light Siam
90090	Siam
90095	Light Burgundy
90100	Burgundy
90120	Garnet
90310	Sun
90350	Padparadscha

Alphabetical Order

A	Amethyst	20050
	Amethyst Opal	21110
	Aqua Bohemica	60010
	Aquamarine	60000
B	Black Diamond	40010
	Blue Zircon	60230
	Burgundy	90100
C	Capri Blue	60310
	Chrysolite	50000
	Chrysolite Opal	51000
	Citrine	80310
	Crystal	00030
	Crystal AB	00030 200** AB
	Crystal AB 2×	00030 20000 AB 2×
	Crystal Argent Flare	00030 242** AgF
	Crystal Aurum	00030 262** Aur
	Crystal Aurum 2×	00030 26200 Aur 2×
	Crystal Bermuda Blue	00030 296** BBl
	Crystal Blond Flare	00030 239** BdF
	Crystal Capri Gold	00030 271** CaG
	Crystal Celsian	00030 225** Cel
	Crystal Golden Flare 2×	00030 23800 GlF 2×
	Crystal Heliotrope	00030 295** Hel
	Crystal Honey	00030 235** Hon
	Crystal Labrador	00030 270** Lab
	Crystal Labrador 2×	00030 27000 Lab 2×
	Crystal Lagoon	00030 237** Lag
	Crystal Starlight Gold	00030 261** StG
	Crystal Valentinite	00030 226** Val
	Crystal Velvet	00030 279** Vel
	Crystal Venus	00030 234** Ven
	Crystal Viridian	00030 236** Vir
	Crystal Vitrail Light	00030 265** VL
	Crystal Vitrail Medium	00030 281** VM
	Crystal Volcano	00030 299** Vol
D	Deep Tanzanite	20480
E	Emerald	50730
F	Fuchsia	70350
G	Garnet	90120
H	Hyacinth	90040
I	Indian Pink	70040
	Indicolite	60100
J	Jet	23980
	Jet AB	23980 200** AB
	Jet Hematite	23980 272** Hem
	Jet Hematite 2×	23980 27200 Hem 2×
	Jet Light Hematite 2×	23980 20700 LtHem 2×
	Jonquil	80100
L	Light Amethyst	20020
	Light Burgundy	90095
	Light Colorado Topaz	10330
	Light Rose	70120
	Light Sapphire	30020
	Light Sapphire Opal	31110
	Light Siam	90070
M	Montana	30340
O	Olivine	50230
P	Padparadscha	90350
	Peridot	50520
	Pink Sapphire	70220
R	Rose	70010
	Rose Opal	71350
S	Sapphire	30050
	Siam	90090
	Smoked Topaz	10220
	Sun	90310
T	Tanzanite	20410
	Topaz	10070
	Turquoise	63030
V	Violet	20310
W	White Opal	01000

Beads

Round Bead, Simple | **ART. 451 19 602**
mm 3, 4, 5, 6

Rondelle Bead | **ART. 451 69 302**
mm 3, 4, 5, 6

Spacer Bead | **ART. 451 49 301**
mm 3×5, 4×6

Bellatrix Bead | **ART. 451 19 002**
mm 6, 8

Pendants

Heart Pendant MAXIMA 1H | **ART. 433 68 301**
mm 10

| **ART. 433 68 615**
mm 14, 18

Rivoli Pendant 1H | **ART. 433 61 306**
mm 10, 14

Drop Pendant 681 | **ART. 451 51 681**
mm 6×10, 9×15

Drop Pendant 984 | **ART. 451 51 984**
mm 5.5×11, 6.5×13, 7.5×15, 9×18

KEY:
- ● Standard portfolio item
- ○ Minimum order quantity required

Round Bead, Simple | ART. 451 19 602

SIZE: mm 3, 4, 5, 6

COLORS	3	4	5	6
Crystal | 00030	●	●	●	●
Jet | 23980	●	●	●	●
Amethyst | 20050	●	●	●	●
Aqua Bohemica | 60010		●	●	●
Black Diamond | 40010		●	●	●
Capri Blue | 60310		●	●	●
Chrysolite | 50000		●		●
Citrine | 80310		●	●	●
Deep Tanzanite | 20480		●		●
Emerald | 50730		●	●	●
Fuchsia | 70350		●		●
Garnet | 90120		●	●	●
Hyacinth | 90040		●	●	●
Indicolite | 60100		●		●
Jonquil | 80100	●	●	●	●
Light Amethyst | 20020		●	●	●
Light Burgundy | 90095		●	●	●
Light Colorado Topaz | 10330	●	●	●	●
Light Rose | 70120		●	●	●
Light Sapphire | 30020	●	●	●	●
Light Siam | 90070		●	●	●
Montana | 30340	●	●	●	●
Olivine | 50230	●	●	●	●
Peridot | 50520		●	●	●
Pink Sapphire | 70220		●	●	●
Rose | 70010		●		●
Sapphire | 30050	●	●	●	●
Siam | 90090		●	●	●
Smoked Topaz | 10220	●	●	●	●
Tanzanite | 20410	●	●	●	●
Topaz | 10070	●	●	●	●
Turquoise | 63030		●	●	●
Violet | 20310	●	●	●	●
White Opal | 01000		●	●	●

>>>

ART. 451 19 602 (cont.)
SIZE: mm 3, 4, 5, 6

COATINGS	3	4	5	6
Crystal AB | 00030 20001 (HC)	○	○	○	○
Crystal AgF | 00030 24201 (HC)	○	○	○	○
Crystal Aur | 00030 26201 (HC)	○	○	○	○
Crystal Aur 2X | 00030 26200 (FC)	○	○		
Crystal CaG | 00030 27101 (HC)	○	○	○	○
Crystal Cel | 00030 22501 (HC)	○	○	○	○
Crystal Hon | 00030 23501 (HC)	○	○	○	○
Crystal Lab | 00030 27001 (HC)	○	○	○	○
Crystal Lab 2x | 00030 27000 (FC)	○	○	○	○
Crystal Lag | 00030 23701 (HC)	○	○	○	○
Crystal Val | 00030 22601 (HC)	○	○	○	○
Crystal Vel | 00030 27901 (HC)	○	○	○	○
Crystal Ven | 00030 23401 (HC)	○	○	○	○
Crystal Vir | 00030 23601 (HC)	○	○	○	○
Jet AB | 23980 20001 (HC)	○	○	○	○
Jet Hem | 23980 27201 (HC)	○	○	○	○
Jet Hem 2x | 23980 27200 (FC)	○	○	○	○
Jet LtHem 2x | 23980 20700 (FC)	○	○	○	○
Colors AB | 20001 (HC)	○	○	○	○

Packaging and Weight

Round Bead, Simple | ART. 451 19 602

Size	Packg. Unit	Number of stones in packg. unit	Number of stones in standard box	Average weight of standard box (Crystal)
MM	TYPE	GROSS	GROSS	GRAMS
3	ENVELOPE	5	260	2,450
4	ENVELOPE	5	160	2,700
5	ENVELOPE	4	100	3,000
6	ENVELOPE	2	50	2,600

KEY:
- ● Standard portfolio item
- ○ Minimum order quantity required

Rondelle Bead | ART. 451 69 302

SIZE: mm 3, 4, 5, 6

COLORS	3	4	5	6
Crystal | 00030	●	●	●	●
Jet | 23980	●	●	●	●
Amethyst | 20050	●	●	●	●
Amethyst Opal | 21110		●	●	●
Aqua Bohemica | 60010	●	●	●	●
Aquamarine | 60000	●	●	●	●
Black Diamond | 40010	●	●	●	●
Blue Zircon | 60230	●	●	●	●
Burgundy | 90100		●	●	●
Capri Blue | 60310	●	●	●	●
Chrysolite | 50000		●	●	●
Chrysolite Opal | 51000		●	●	●
Citrine | 80310	●	●	●	●
Deep Tanzanite | 20480		●	●	●
Emerald | 50730	●	●	●	●
Fuchsia | 70350	●	●	●	●
Garnet | 90120		●	●	●
Hyacinth | 90040	●	●	●	●
Indian Pink | 70040		●	●	●
Indicolite | 60100		●	●	●
Jonquil | 80100	●	●	●	●
Light Amethyst | 20020	●	●	●	●
Light Burgundy | 90095	●	●	●	●
Light Colorado Topaz | 10330		●	●	●
Light Rose | 70120		●	●	●
Light Sapphire | 30020	●	●	●	●
Light Sapphire Opal | 31110		●	●	●
Light Siam | 90070	●	●	●	●
Montana | 30340	●	●	●	●
Olivine | 50230	●	●	●	●
Padparadscha | 90350		●	●	●
Peridot | 50520	●	●	●	●
Pink Sapphire | 70220		●	●	●
Rose | 70010	●	●	●	●
Rose Opal | 71350		●	●	●
Sapphire | 30050	●	●	●	●
Siam | 90090	●	●	●	●

>>>

COLORS	3	4	5	6
Smoked Topaz | 10220	●	●	●	●
Sun | 90310	●	●	●	●
Tanzanite | 20410	●	●	●	●
Topaz | 10070	●	●	●	●
Turquoise | 63030		●	●	●
Violet | 20310	●	●	●	●
White Opal | 01000		●	●	●

>>>

ART. 451 69 302 (cont.)
SIZE: mm 3, 4, 5, 6

COATINGS	3	4	5	6
Crystal AB | 00030 20001 (HC)	●	●	●	●
Crystal AB 2x | 00030 20000 (FC)		●	●	●
Crystal AgF | 00030 24201 (HC)	●	●	○	○
Crystal Aur | 00030 26201 (HC)	●	●	○	○
Crystal Aur 2x | 00030 26200 (FC)	●	●	●	●
Crystal BBI | 00030 29636 (HC)		●		○
Crystal BdF | 00030 23901 (HC)	●	●	○	○
Crystal CaG | 00030 27101 (HC)	●	●	○	○
Crystal Cel | 00030 22501 (HC)	●	●	○	○
Crystal GIF 2x | 00030 23800 (FC)	●	●	●	●
Crystal Hel | 00030 29536 (HC)		●		○
Crystal Hon | 00030 23501 (HC)	●	●	●	●
Crystal Lab | 00030 27001 (HC)	●	●	○	○
Crystal Lab 2x | 00030 27000 (FC)	●	●	●	●
Crystal Lag | 00030 23701 (HC)	●	●	○	○
Crystal StG | 00030 26101 (HC)	●	●	○	○
Crystal Val | 00030 22601 (HC)	●	●	○	○
Crystal Vel | 00030 27901 (HC)	●	●	○	○
Crystal Ven | 00030 23401 (HC)	●	●	○	○
Crystal Vir | 00030 23601 (HC)	●	●	○	○
Crystal VL | 00030 26536 (HC)		●		○
Crystal VM | 00030 28136 (HC)		●		○
Crystal Vol | 00030 29936 (HC)		●		○
Jet AB | 23980 20001 (HC)	○	○	○	○
Jet Hem | 23980 27201 (HC)	●	●	○	○
Jet Hem 2x | 23980 27200 (FC)	●	●	●	●
Jet LtHem 2X | 23980 20700 (FC)	●	●	○	○
Colors AB | 20001 (HC)	●	●	●	●
Colors AB 2x | 20000 (FC)		○	○	○
Matte / Matte AB | Crystal, Colors	○	○	○	○

Packaging and Weight

Rondelle Bead | ART. 451 69 302

Size	Packg. Unit	Number of stones in packg. unit	Number of stones in standard box	Average weight of standard box (Crystal)
MM	TYPE	GROSS	GROSS	GRAM
3	ENVELOPE	10	500	2,100
4	ENVELOPE	5	200	2,250
5	ENVELOPE	4	100	2,300
6	ENVELOPE	2	60	2,350

Beads and Pendants

KEY:
- ● Standard portfolio item
- ○ Minimum order quantity required

Spacer Bead | ART. 451 49 301

SIZE: mm 3×5, 4×6

COLORS / COATINGS	mm 3×5	mm 4×6
Crystal | 00030	●	●
Jet | 23980	●	●
Crystal AB | 00030 20001 (HC)	●	●
Crystal Aur | 00030 26201 (HC)	○	○
Crystal Cel | 00030 22501 (HC)	○	○
Crystal Hon | 00030 23501 (HC)	●	●
Crystal Lab | 00030 27001 (HC)	○	○
Crystal Lab 2x | 00030 27000 (FC)	●	●
Jet Hem | 23980 27201 (HC)	○	○
Jet Hem 2x | 23980 27200 (FC)	○	○

Packaging and Weight

Spacer Bead | ART. 451 49 301

Size	Packg. Unit	Number of stones in packg. unit	Number of stones in standard box	Average weight of standard box (Crystal)
MM	TYPE	GROSS	GROSS	GRAMS
3×5	ENVELOPE	5	150	2,400
4×6	ENVELOPE	4	100	2,450

Bellatrix Bead | ART. 451 19 002

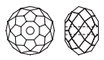

SIZE: mm 6, 8

COLOR / COATING	mm 6	mm 8
Crystal | 00030	●	●
Crystal AB | 00030 20001 (HC)	○	○

Packaging and Weight

Bellatrix Bead | ART. 451 19 002

Size	Packg. Unit	Number of stones in packg. unit	Number of stones in standard box	Average weight of standard box (Crystal)
MM	TYPE	GROSS	GROSS	GRAMS
6	ENVELOPE	2	70	2,750
8	CASSETTE	1	16	1,800

Heart Pendant MAXIMA 1H | ART. 433 68 301

SIZE: mm 10

SIZE: mm 14, 18 | ART. 433 68 615

COLOR / COATING	mm 10	mm 14	mm 18
Crystal | 00030	●	●	●
Crystal AB | 00030 20001 (TC)	●	●	●

Packaging and Weight

Heart Pendant MAXIMA 1H | ART. 433 68 301

Size	Packg. Unit	Number of stones in packg. unit	Number of stones in standard box	Average weight of standard box (Crystal)
MM	TYPE	GROSS	GROSS	GRAMS
10	CASSETTE	1	16	1,900

Heart Pendant MAXIMA 1H | ART. 433 68 615

Size	Packg. Unit	Number of stones in packg. unit	Number of stones in standard box	Average weight of standard box (Crystal)
MM	TYPE	GROSS	GROSS	GRAMS
14	CASSETTE	½	6	1,580
18	CASSETTE	½	5	2,460

Rivoli Pendant 1H | ART. 433 61 306

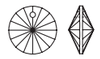

SIZE: mm 10, 14

COLOR / COATING	mm 10	mm 14
Crystal | 00030 A/U	●	●
Crystal AB | 00030 20001 (HC)	●	●

Packaging and Weight

Rivoli Pendant 1H | ART. 433 61 306

Size	Packg. Unit	Number of stones in packg. unit	Number of stones in standard box	Average weight of standard box (Crystal)
MM	TYPE	GROSS	GROSS	GRAMS
10	CASSETTE	1	20	2,100
14	CASSETTE	1	8	2,000

Beads and Pendants

KEY:

- ● Standard portfolio item
- ○ Minimum order quantity required

Drop Pendant 681 | ART. 451 51 681

SIZE: mm 6×10, 9×15

COLORS	mm 6×10	9×15
Crystal | 00030	●	●
Jet | 23980	●	●
Aqua Bohemica | 60010	●	
Light Amethyst | 20020	●	
Light Rose | 70120	●	
Light Sapphire | 30020	●	
Peridot | 50520	●	
Pink Sapphire | 70220	●	
Sapphire | 30050	●	
Siam | 90090	●	
Smoked Topaz | 10220	●	
COATINGS		
Colors AB | 20001 (HC)	○	
Crystal AB | 00030 20001 (HC)	●	●
Crystal Hon | 00030 23501 (HC)	○	○
Jet AB | 23980 20001 (HC)	○	
Jet Hem | 23980 27201 (HC)	○	○

Packaging and Weight

Drop Pendant 681 | ART. 451 51 681

Size	Packg. Unit	Number of stones in packg. unit	Number of stones in standard box	Average weight of standard box (Crystal)
MM	TYPE	GROSS	GROSS	GRAM
6×10	CASSETTE	1	16	1,400
9×15	CASSETTE	1	8	1,700

Drop Pedant 984 | ART. 451 51 984

SIZE: mm 5.5x11, 6.5x13, 7.5x15, 9x18

COATINGS	mm 5.5×11	6.5×13	7.5×15	9×18
Crystal | 00030	●	●	●	●
Jet | 23980	●	●		
Crystal AB | 00030 20001 (HC)	●	●	●	●
Jet Hem | 23980 27201 (HC)	○	○		

Packaging and Weight

Drop Pedant 984 | ART. 451 51 984

Size	Packg. Unit	Number of stones in packg. unit	Number of stones in standard box	Average weight of standard box (Crystal)
MM	TYPE	GROSS	GROSS	GRAM
5.5×11	CASSETTE	1	16	1,300
6.5×13	CASSETTE	1	12	1,750
7.5×15	CASSETTE	1	8	1,400
9×18	CASSETTE	1	8	2,200